

CONTRIBUTE

con-trib-ute

1. to play a significant part in bringing about an end or result.
2. give (something, especially money) in order to help achieve or provide something.

\$100,000

\$100,000 is needed to complete Project 1542.

Please help us reach our goal.

To donate please visit our website or give us a call.

Recovery In Action
P.O. Box 13342
Des Moines, IA 50310
515-421-8742
www.riadm.com

A special thanks to our following Partners & Donors:



Mission Statement

Recovery In Action provides sober, safe and permanent housing for those striving for sobriety, accountability, and independence. Our goal is to fill the need for housing for individuals recovering from substance abuse who want to grow in their sobriety. In addition to a clean living environment, we provide a support system and fellowship while empowering residents to become self-supporting individuals who strengthen their families and contribute to their communities.

Recovery In Action (RIA)

Founded in 1998, RIA helps local people recover from substance abuse with the support of RIA members who are, themselves, in recovery. We currently have 3 houses in Des Moines area with 8 men in each house.

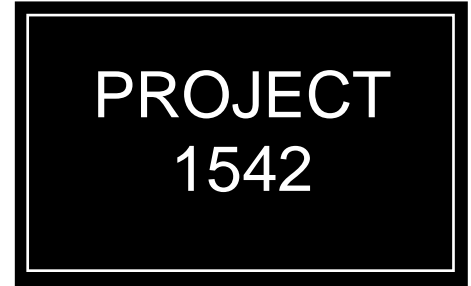

3 EAST ELEVATION - FRONT VIEW
SCALE 1/4" = 1'-0"

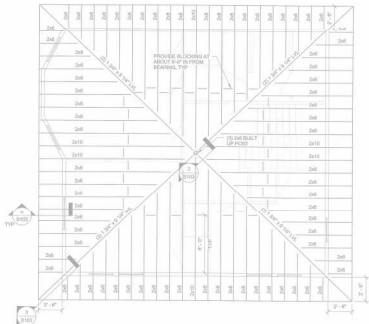

1 ROOF FRAMING PLAN
1/4" = 1'-0"

1. ROOF IS EXACTLY TO BE SHIP SHEATHING. REFER GENERAL NOTES FOR ATTACHMENT.
2. 2x FRAMING IS 16' O.C. UNLESS NOTED OTHERWISE. JOISTS, GIRDERS.
3. ROOF FRAMING IS DESIGNED FOR 20 PSF ON 16' O.C. SLUICE.
4. USE EMPLOYER L2001 B LIFTED AND SICKED HANGERS FOR CONNECTION OF 2x FRAMING TO ROOF LVL.

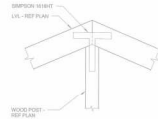

2 FRAMING DETAIL
3/4" = 1'-0"

1. CLIP TOP OFFSET TO ALIGN WITH SLOPE OF LVL'S.
2. PROVIDE 2x4 PLANK BRACE AS NEEDED TO ALIGN LVL AND JOIST FOR CONNECTION.
3. PERPENDICULAR FRAMING NOT SHOWN FOR CLARITY.
4. CONNECTION WOOD LVL IS NOT SHOWN TO CLARITY SHOWN HERE WITH SIMPSON HANGERS CONNECTION.

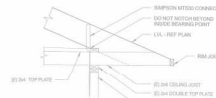

3 FRAMING DETAIL
3/4" = 1'-0"

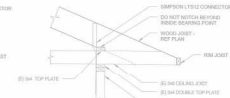

4 FRAMING DETAIL
3/4" = 1'-0"

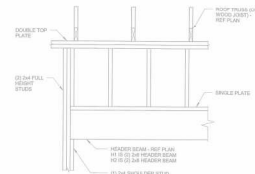

5 HEADER DETAIL
3/4" = 1'-0"



Recovery In Action - House Renovation
1542 30th Street
Des Moines, IA 50311



What is Project 1542?
It is the newest Recovery In Action Sober House, located at 1542 30th Street in the Drake Neighborhood. RIA Sober Houses provide a safe and structured environment for men in early recovery. This project will not only fulfill that mission, it will also help bring a change in the appearance of the neighborhood. By purchasing this fire damaged house, that the City of Des Moines condemned in 2013, RIA will turn an eyesore into a beautiful home.

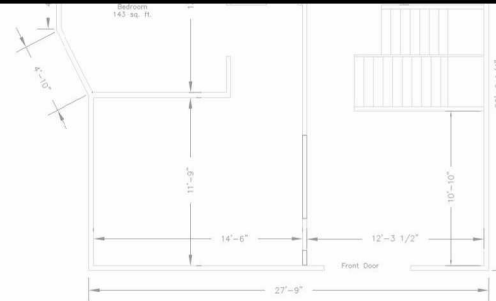

1 EXISTING FIRST FLOOR PLAN
SCALE: 1/4" = 1'-0" 749 SQ. FT.

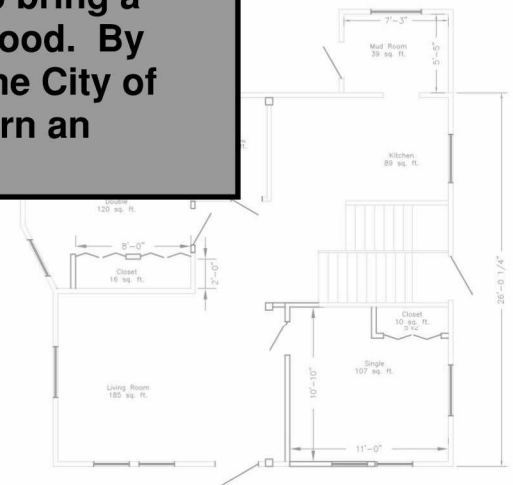

2 NEW FIRST FLOOR PLAN
SCALE: 1/4" = 1'-0" 749 SQ. FT.



Recovery In Action - House Renovation
1542 30th Street
Des Moines, IA 50311

NO.	DESCRIPTION	DATE
1	FLOOR PLAN	11/17
2	PROJECT NO.	1542
3	CAD FILE	11/17
4	PROJECT NO.	1542
5	PROJECT NO.	1542

First Floor